TOURISM INNOVATION AWARD 2018

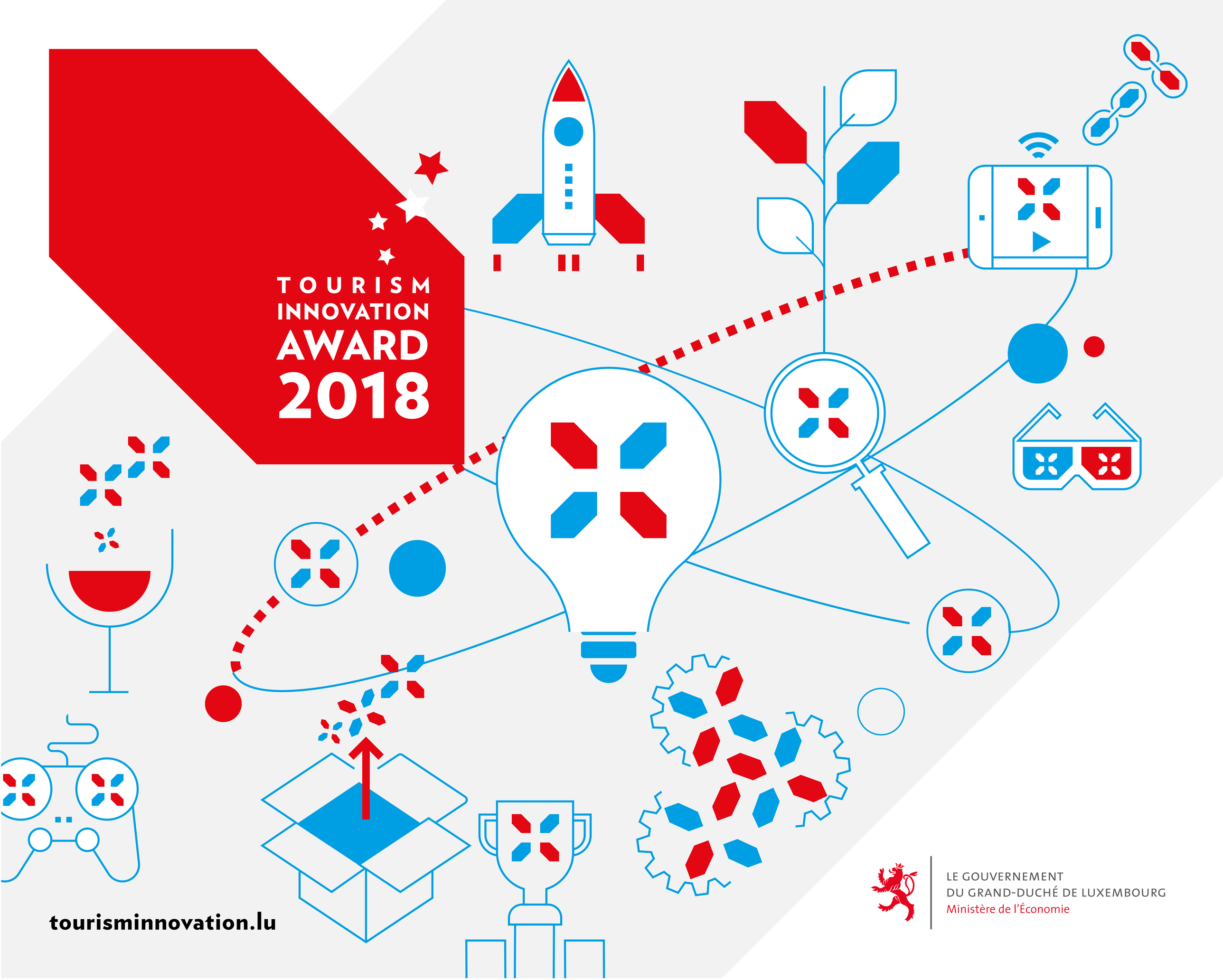

tourisminnovation.lu

LE GOUVERNEMENT
DU GRAND-DUCHÉ DE LUXEMBOURG
Ministère de l'Économie