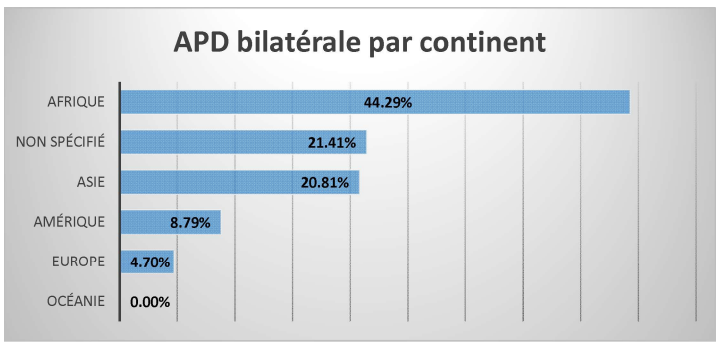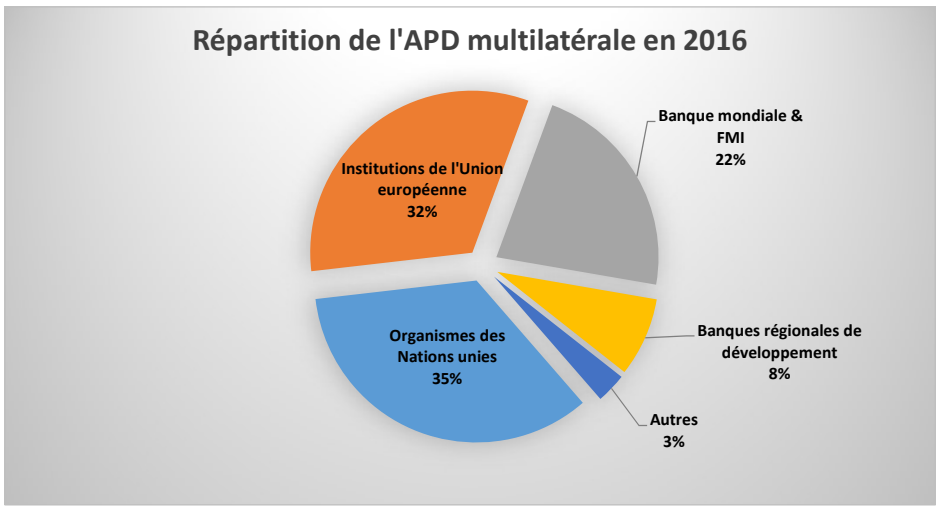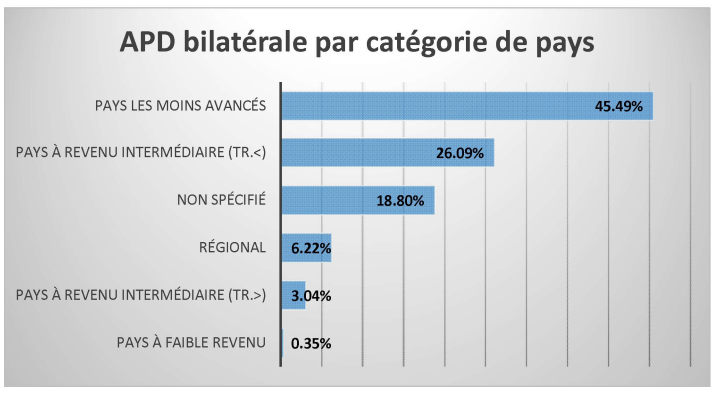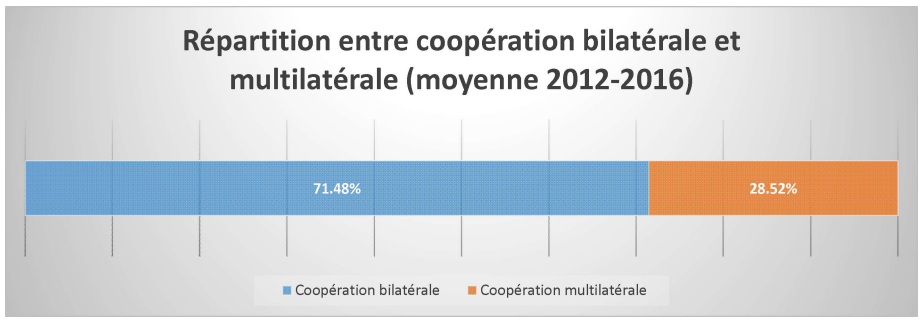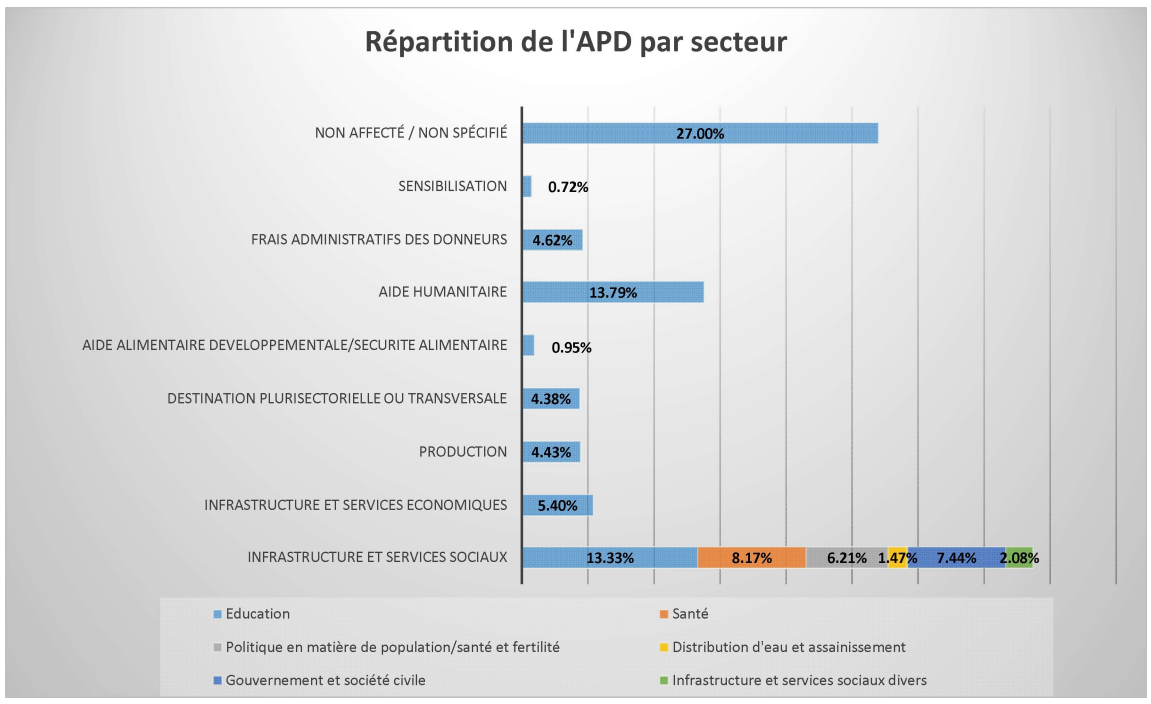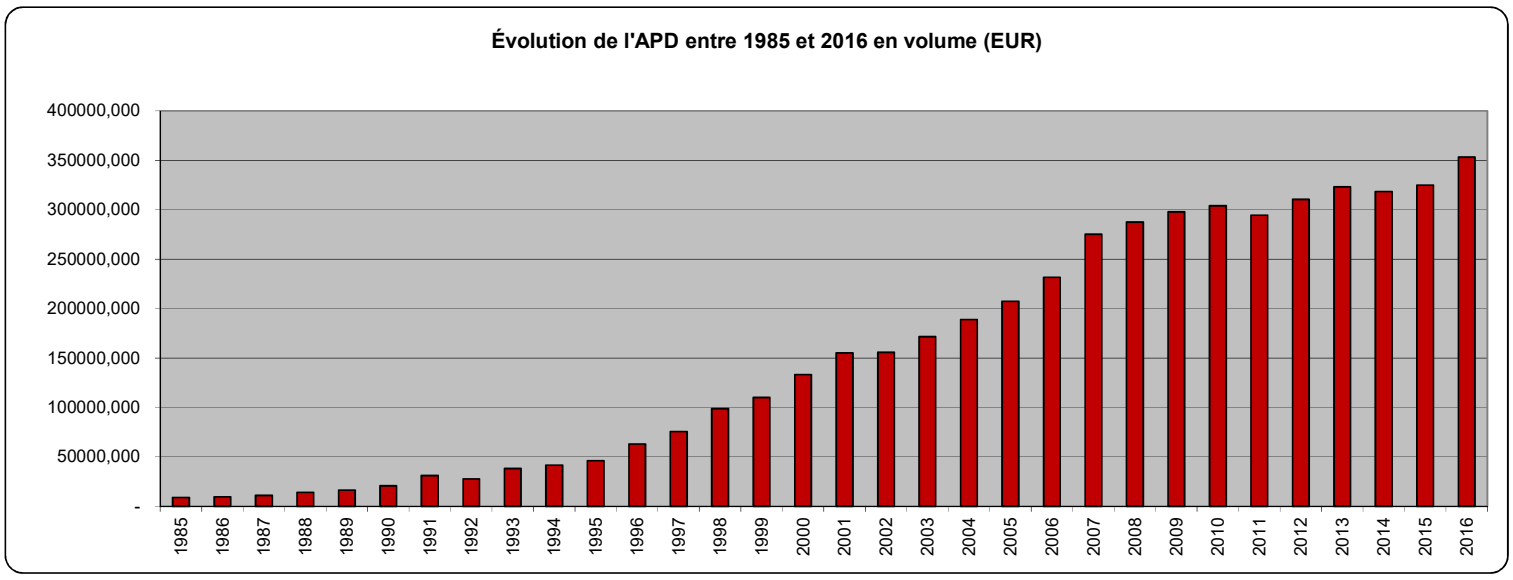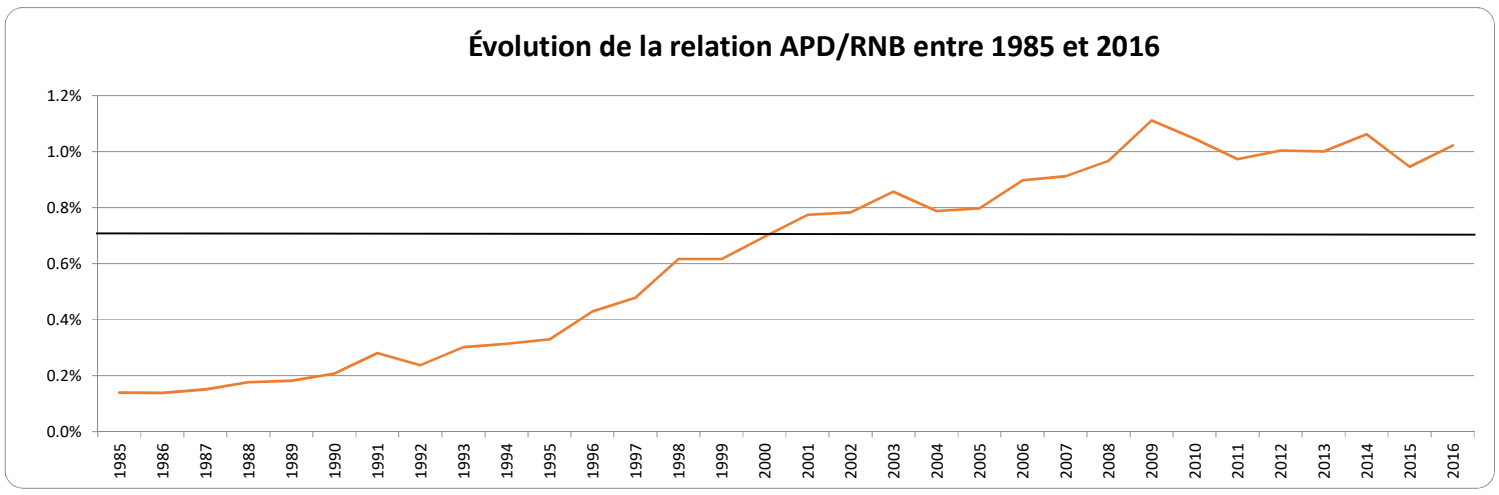Journée internationale pour l'élimination de la pauvreté (17.10.2017)
Données concernant l'aide publique au développement (APD) luxembourgeoise